

**UTTAR PRADESH**

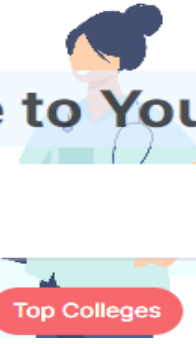
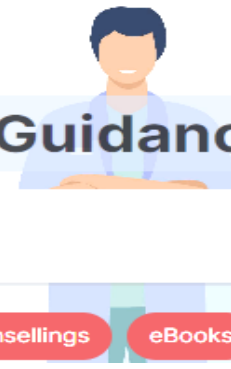
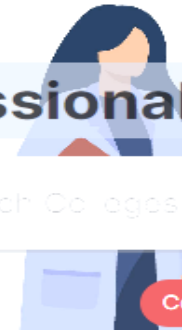

**Professional Guidance to Your Dreams!**

Search Colleges

Counsellings

eBooks

Top Colleges



ICCC INDIA

**NEET – POSTGRADUATION LEAST CUT-OFF  
RANK, FEES FOR THE ACADEMIC YEAR**

**2023 - 2024**



**A simple  
E-Book for PG Aspirants from ICCC INDIA  
For Management Quota**

# Registration for State Merit (1st Round)

For Registration go through the flow chart



(After allotment if the candidate does not take admission into the college, the security deposit will be forfeited)

# **FEE STRUCTURE**

## **(PRIVATE COLLEGES)**

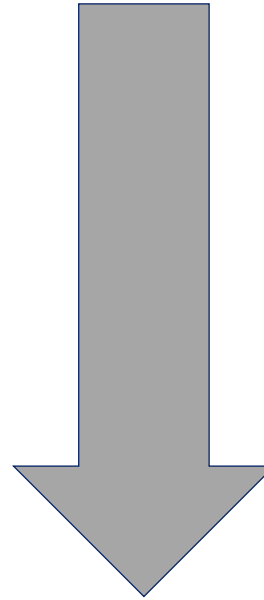

## FEE STRUCTURE OF NON-MINORITYS PRIVATE MEDICAL COLLEGE (MD/MS/DIPLOMA)

S.No.	Name of Private Medical College	Tuition Fees			• Hostel Fee (per year)	** Security (Refundable)	*** Misc. (Per Year)
		Clinical	Non Clinical				
			Pathology	Others			
1	Sri Rammurti Smarak Institute of Medical Sciences, Bareilly.	25,09,957	13,51,477	9,65,384	<p>(A)-Non AC Single Occupancy – Rs. 2,50,000/-</p> <p>(B)-AC Single Occupancy - Rs. 3,00,000/-</p> <p>(C)-Non AC Double Occupancy – Rs. 1,75,000/-</p> <p>(D)-AC Double Occupancy - Rs. 2,10,000/- (Mess Charges Included)</p>	<p>Hospital, Library, Laboratory other all Security charges Included- Rs.-5.00 Lac (One Time)</p>	<p>Rs. 1,28,400/- Lac (per year) University registration/Development Fee/Library fee/Student Association Fee/Gym &amp; Sport Fee/Admission Fee/Examination Fee Included.</p>
2	School of Medical Sciences, (Sharda University), Greater Noida.	25,40,649	13,68,025	9,77,116			
3	Subharti Medical College, Meerut.	14,43,744	10,80,000	8,64,000			
4	Hind Institute of of Medical Sciences, Barabanki.	25,24,901	13,59,562	9,71,116			
5	Muzaffarnagar Medical College, Muzaffarnagar.	23,23,197	12,50,889	8,93,521			
6	Saraswati Institute of Medical Sciences, Hapur.	20,22,143	10,88,846	8,45,377			
7	Rohilkhand medical college & Hospital, Bareilly.	23,09,009	12,43,216	8,88,056			
8	Heritage Institute of Medical sciences, Varanasi.	21,12,517	11,37,509	8,35,482			
9	Rama Medical college Hospital & Research Centre, Kanpur.	21,35,358	12,37,024	8,83,589			
10	Hind Institute of of Medical Sciences, Sitapur.	20,40,950	10,98,973	8,20,359			
11	Mayo Institute of Medical Sciences, Barabanki.	20,30,961	10,93,571	8,18,235			
12	Rajshree Medical college, Bareilly.	20,74,900	11,17,300	8,00,000			
13	Rama Medical college Hospital & Research Centre, Hapur.	20,63,010	Nil	Nil			
14	T.S. Mishra Medical College & Hospital, Lucknow.	21,63,946	11,11,700	8,00,000			
15	Prasad Institute Of Medical Sciences, Lucknow.	21,63,946	Nil	Nil			
16	G.S. Medical College & Hospital, Hapur.	21,63,946	Nil	Nil			
17	National Capital Region Institute Of Medical Scineces, Meerut. (MSY Medical College, Meerut)	Nil	12,02,199	8,80,186			
18	Krishna Mohan Medical College & Hospital, Mathura.	21,63,946	Nil	Nil			
19	Varunarjun Medical College & Rohilkhand Hospital, Shahajahanpur.	21,63,946	12,02,199	8,80,186			
20	Venketeshwara Institute Of Medical Sciences, Gajraula, Amroha.	21,63,946	12,02,199	Nil			
21	K. D. Medical College Hospital & Research Center, Mathura.	21,63,946	Nil	Nil			

# **FEE STRUCTURE**

## **(MINORITY COLLEGES)**

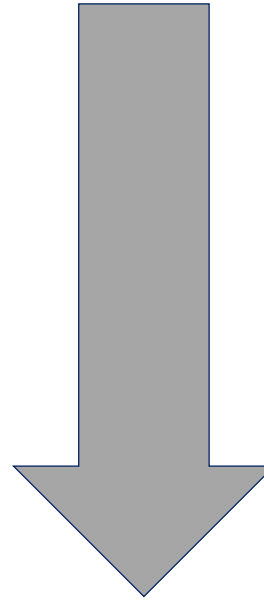

# Era's Lucknow Medical College and Hospital, Lucknow

ब्राह्मण

## Fee Structure (MD/MS) for the session 2023-24

S.No.	Fixation Session	Tuition fees (per year)							Hostel Fee (Double Occupancy with Mess)	Security Fee	Misc. (per year)	
		Clinical		Non-Clinical								
		Specialities	Tuition Fee (per year)	Pathology		Other						
		S.No.	Specialities	Tuition Fee (per year)	S.No.	Specialities	Tuition Fee (per year)					
1	2023-2024	M.S. Obstetrics & Gynaecology	39,80,000	13	M.D. Pathology	10,00,000	14	M.D. Social Preventive Medicine/Community Medicine	10,000	Rs. 2 Lacs (Double Occupancy with Mess) for all Clinical and non clinical specialities (AC will be available as per university norms.)	1. Rs. 2.5 Lacs for S.no. 01 to 12 2. Rs. 5,000 for S.No. 13 to 19	Rs. 1.20 Lacs for S.no. 01 to 11
2		M.D. Paediatrics	36,10,000				15	M.D. Microbiology	10,000			
3		M.D. Tuberculosis & Respiratory Diseases /Pulmonary Medicine	29,50,000				16	M.D. Pharmacology	10,000			
4		M.D. Dermatology, Venereology & Leprosy	39,90,000				17	M.D. Biochemistry	10,000			
5		M.D. Psychiatry	25,10,000				18	M.D. Anatomy	10,000			
6		M.S. General Surgery	32,00,000				19	M.D. Physiology	10,000			
7		M.D. General Medicine	39,80,000									
8		M.S. Ophthalmology	35,80,000									
9		M.S. Orthopaedics	39,80,000									
10		M.D. Radiology	39,85,000									
11		M.D. Anaesthesiology	17,85,000									
12		M.S. ENT	19,90,000									



**CAREER INSTITUTE OF MEDICAL SCIENCES & HOSPITAL LUCKNOW**

**FEE STRUCTURE MD/MS for Session 2023-2024**

10.08.2023

S. No	Specialty/Branch	Number of PG Seats	Tuition Fee (Per Year)	Hostel Fee (Per Year)	Security Money
1	GENERAL MEDICINE	4	39,90,000/-	<p align="center"><b>1. Hostel Fee</b> Rs. 3,00,000/- Non-A.C. Rooms, Double Occupancy (Compulsory for All Clinical Branches) Including Fooding + Lodging</p>	<p align="center"><b>Rs. 3,00,000/-</b> (one time and Refundable) Applicable Only on Clinical Branches</p>
2	ORTHOPAEDICS	4	39,90,000/-		
3	OBSTETRICS & GYNAECOLOGY	2	39,90,000/-		
4	GENERAL SURGERY	3	34,90,000/-		
5	RADIO-DIAGNOSIS	2	39,90,000/-		
6	PSYCHIATRY	3	24,90,000/-		
7	OTO-RHINO-LARYNGOLGY (E.N.T.)	2	19,00,000/-		
8	DERMATOLOGY	2	38,90,000/-		
9	RESPIRATORY MEDICINE (T.B. & CHEST)	2	32,90,000/-		
10	OPHTHALMOLOGY	2	30,00,000/-		
11	ANESTHESIA	4	16,00,000/-		
12	PAEDIATRICS	2	33,90,000/-		
13	COMMUNITY MEDICINE	4	1,00,000/-	<p align="center"><b>2. Hostel Fee Rs. 3,00,000/- is OPTIONAL for all Non-Clinical Branches</b> Including Fooding + Lodging</p> <p align="center"><b>3. Rs. 25,000/- to be deposited at the time of reporting on individual semester expenses/charges</b></p>	
14	PATHOLOGY	2	8,00,000/-		
15	PHARMACOLOGY	3	1,00,000/-		
16	MICROBIOLOGY	4	1,00,000/-		
17	PHYSIOLOGY	3	1,00,000/-		
18	BIO-CHEMISTRY	4	1,00,000/-		
19	ANATOMY	4	1,00,000/-		
		<b>56</b>			

# FH MEDICAL COLLEGE & HOSPITAL, ETMADPUR, AGRA

## MD & MS ANNUAL FEE STRUCTURE FOR THE SESSION 2023-24 AS PER PRESCRIBED FORMAT

Fixation Session	Tuition Fees (Per year)					Hostel Fee (per year)	Security Fee One Time, Refundable	Misc. Fee (per year)
	Clinical		Non Clinical					
			Pathology	Others				
	Speciality	Fee (per year)	Fee	Speciality	Fee			
2023-24	Anaesthesia	2250000.00	1250000.00	Microbiology	10000.00	300000.00 Single AC Room (including mess charges)	500000.00	128400.00
	General Medicine	4200000.00	-	Community Medicine	10000.00			
	Orthopaedics	3850000.00	-	-	-			
	General surgery	2750000.00	-	-	-			
	Psychiatry	2250000.00	-	-	-			
	Paediatrics	3850000.00	-	-	-			
	Ophthalmology	3150000.00	-	-	-			
	Obs & Gynae	4200000.00	-	-	-			
	Radiodiagnosis	4250000.00	-	-	-			
	Dermatology	4250000.00	-	-	-			
	ENT	2250000.00	-	-	-			
	TB & Chest	3250000.00	-	-	-			



## Fee Structure (MD/MS) at Teerthanker Mahaveer Medical College & Research Centre, Moradabad

S.No.	Fixation Session	Tution Fees (Per Year)								Hostel Fee (Per Year)	Security Refundable	Misc. (Per Year)
		Clinical			Non Clinical							
		Specialities	Tution Fee (Per Year)	S.No.	Pathology		Others					
Specialities	Tution Fee (Per Year)				S.No.	Specialities	Tution Fee (Per Year)					
1	2023-2024	MD (RADIO-DIAGNOSIS/RADIOLOGY)	3990000	13	MD (PATHOLOGY)	1080000	14	MD (BIOCHEMISTRY)	10000	1) Non A.C. Double Occupancy Rs. 1.75 Lakh per year	Rs. 1.20 Lakh Per Year	
2		MD(DERMATOLOGY, VENEREOLOGY & LEPROSY)	3990000				15	MD (MICROBIOLOGY)	10000			
3		MD (GENERAL MEDICINE)	3990000				16	MD (COMMUNITY MEDICINE)	10000	2) A.C. Double Occupancy Rs. 2.10 Lakh per year		
4		MS (ORTHOPAEDICS)	3600000				17	MD (PHARMACOLOGY)	10000			
5		MD (PAEDIATRICS)	3600000				18	MD (ANATOMY)	10000			
6		MS (OBSTETRICS & GYNAECOLOGY)	3330000				19	MD (PHYSIOLOGY)	10000			
7		MS (OPHTHALMOLOGY)	3060000				20	MD (FORENSIC MEDICINE)	10000			
8		MD (RESPIRATORY MEDICINE/TB & CHEST)	2700000									
9		MS (GENERAL SURGERY)	2700000									
10		MS (ENT/OTO-RHINLARYNGOLOGY)	2340000									
11		MD (PSYCHIATRY)	2160000									
12		MD (ANAESTHESIOLOGY)	1800000									

# 1<sup>st</sup> Round

**NOTE: THE MINORITY SEATS WILL BE REPRESENTED BY \***

## Name of Private Medical Colleges

Subjects	Saraswati Institute of Medical Sciences Hapur	Muzaffar nagar Medical College Muzaffar nagar	School Of Medical Sciences & Research, Sharda University G. Noida	Shri Ram Murti Medical Sciences Barilly	Rama Medical College Kanpur	Subharati Medical College Meerut	Teerthanker Mahaveer University, Moradabad	Hind Medical College Barabanki	Era's Medical College Lucknow	Career institute of Medical Sciences, LKO	Integral Institute of Medical	Hind Medical College, Sitapur	Rajshree Medical Research Institute Bareilly	Rama Medical College Hospital & Research Centre, Hapur
MD ANAESTH (Recog.)	-	98427	92682	97876	-	90013	88676	-	81315 100611*	-	-	-	-	-
MD ANAESTH(Permitted)	119000	-	98510	112884	114077	-	-	-	89527	61202	-	10675 4	-	-
MS E.N.T. (Recog.)	95088	86185	83103	72691	-	82538	85051 95928*	-	88871 35427*	-	-	-	-	-
MS E.N.T.(Permitted)	99078	116309	89511	78921	-	-	-	109090	-	-	95026	-	-	-
MS OBS & GYN. (Recog.)	37734	38111	-	34482	-	33449	48975 92485*	-	59957 62330*	-	-	-	-	-
MS OBS & GYN.(Permitted)	43112	40064	31949	-	48988	-	-	44325	61382 74651*	78204 76034*	59244 74456*	49538	51368	46547
MD MEDICINE. (Recog.)	30210	28668	29247	24132	-	30574	48467 87913*	-	50199 69805*	-	-	-	-	-
MD MEDICINE.(Permitted)	35245	31851	35003	33112	35631	-	-	39248	-	57929 90327*	51917 70765*	41203	46039	41915

# Name of Private Medical Colleges

Subjects	Saraswati Institute of Medical Sciences Hapur	Muzaffar nagar Medical College Muzaffar nagar	School Of Medical Sciences & Research, Sharda University G. Noida	Shri Ram Murti Medical Sciences Barilly	Rama Medical College Kanpur	Subharati Medical College, Meerut	*Teerthanker Mahaveer University, Moradabad	Hind Medical College Barabanki	*Era's Medical College Lucknow	*Career institute of Medical Sciences, LKO	*Integral Institute of Medical	Hind Medical College, Sitapur	Rajshree Medical Research Institute Bareilly	Rama Medical College Hospital & Research Centre, Hapur
MS OPHTH.(Recog.)	-	66759	62589	57419	-	59484	70893	-	86238	-	-	-	-	-
MS OPHTH.(Permitted)	78413	69632	66455	-	74560	-	-	82359	-	115173	89883	90535	97252	89470
MS ORTHO. (Recog.)	-	55569	-	48067	-	-	80329	-	79061 95754*	-	-	-	-	-
MS ORTHO.(Permitted)	59855	-	59140	57883	57402	48531	-	66963	80730	87991	85355	69082	74123	68679
MD PAED. (Recog.)	36807	41206	37076	38243	-	38964	62458	-	47145 76898*	-	-	-	-	-
MD PAED.(Permitted)	46751	44673	44015	45184	47952	-	-	52610	58030 88663*	63004 91947*	60237 91586*	56960	58743	51480
MD PSYC. (Recog.)	47160	78401	50889	54388	-	74567	54161	-	59233 48212*	-	-	-	-	-
MD PSYC.(Permitted)	79625	-	53635	71693	93480	-	-	94591	-	-	-	103996	118196	92286
MD R. DIAG. (Recog.)	18357	17424	14562	16843	-	16781	35462 65959*	-	32611 42990*	-	-	-	-	-
MD R. DIAG.(Permitted)	22269	18898	17014	17634	24123	-	-	24037	36889 52245*	36761 59170*	38030 52926*	25904	27523	23410



# Name of Private Medical Colleges

<b>Subjects</b>	Saraswati Institute of Medical Sciences Hapur	Muzaffar nagar Medical College Muzaffar nagar	School Of Medical Sciences & Research, Sharda University G. Noida	Shri Ram Murti Medical Sciences Barilly	Rama Medical College Kanpur	Subharati Medical College, Meerut	*Teerthanker Mahaveer University, Moradabad	Hind Medical College Barabanki	*Era's Medical College Lucknow	*Career institute of Medical Sciences, LKO	*Integral Institute of Medical	Hind Medical College, Sitapur	Rajshree Medical Research Institute Bareilly	Rama Medical College Hospital & Research Centre, Hapur
MD SKIN-DERMA. (Recog.)	22262	20082	18440	19555	-	16045	34518 61325*	-	33797 52585*	-	-	-	-	-
MD SKIN-DERMA.(Permitted)	26337	21349	20954	22441	35219	23268	-	59628	-	45122 62783*	48316 70331*	75731	38594	32880
MS SURG. (Recog.)	49147	63008	-	48402	-	49876	71771	-	81670 98383*	-	-	-	-	-
MS SURG.(Permitted)	78843	66611	73007	58029	79849	61699	-	70996	-	94669	85163	82128	85832	81232
MD TB&CHEST. (Recog.)	-	50872	48306	52365	-	48631	59850 98206*	-	62567 86014*	-	-	-	-	-
MD TB&CHEST.(Permitted)	53440	-	54809	-	65502	53168	-	67372	-	74926	-	69208	69741	66836
MD EMERGENCY MED (Recog.)	-	-	-	-	-	-	-	-	-	-	-	-	-	-
MD EMERGENCY MED (PERMITTED)	-	81695	68758	70989	87036	63814	-	-	-	-	-	-	89939	-

# Name of Private Medical Colleges

Subject	T.S.Mishra Medical College & Hospital, Lucknow	Heritage Medical College, Varanasi	*F.H.Medical College & Hospital, Agra	Mayo Institute of Medical Science, Barabank	Rohilkhand Medical College, Bareilly	Varunarjun Medical college, Shahajanpur	K.D. Medical College, Mathura	Prasad Medical College, Lucknow	K.M. Medical College, Mathura	G.S. Medical College, Hapur	Venkateshwara Medical College, Amroha	National Capital Medical College, Meerut
MD ANAESTH (Recog.)	-	-	-	-	-	-	-	-	-	-	-	-
MD ANAESTH(Permitted)	47667	114190	-	-	-	-	-	-	-	-	-	-
MS E.N.T. (Recog.)	-	-	-	-	89861	-	-	-	-	-	-	-
MS E.N.T.(Permitted)	-	74972	-	-	-	-	-	-	-	-	-	-
MS OBS & GYN. (Recog.)	-	-	-	-	48181	-	-	-	-	-	-	-
MS OBS & GYN.(Permitted)	55170	43446	75515 88702*	50814	53235	-	45727	56686	57079	47009	58571	-
MD MEDICINE. (Recog.)	-	-	-	-	38073	-	-	-	-	-	-	-
MD MEDICINE.(Permitted)	42101	39897	52488 116757*	46817	47946	49356	38848	47950	50272	39409	50991	-

# Name of Private Medical Colleges

<b>Subject</b>	T.S.Mishra Medical College & Hospital, Lucknow	Heritage Medical College, Varanasi	*F.H.Medical College & Hospital, Agra	Mayo Institute of Medical Science, Barabank	Rohilkhand Medical College, Bareilly	Varunarjun Medical college, Shahajanpur	K.D. Medical College, Mathura	Prasad Medical College, Lucknow	K.M. Medical College, Mathura	G.S. Medical College, Hapur	Venkateshwara Medical College, Amroha	National Capital Medical College, Meerut
MS OPHTH.(Recog.)	-	-	-	-	<b>74545</b>	-	-	-	-	-	-	-
MS OPHTH.(Permitted)	<b>93473</b>	<b>81112</b>	<b>99942</b>	<b>98553</b>	<b>78302</b>	<b>99557</b>	<b>96001</b>	<b>96889</b>	<b>102384</b>	<b>94557</b>	-	-
MS ORTHO. (Recog.)	-	-	-	-	<b>69132</b>	-	-	-	-	-	-	-
MS ORTHO.(Permitted)	<b>73136</b>	<b>61629</b>	<b>89183</b>	<b>76559</b>	<b>73387</b>	<b>81798</b>	<b>70931</b>	<b>78043</b>	<b>78751</b>	<b>69484</b>	<b>79226</b>	-
MD PAED. (Recog.)	-	-	-	-	<b>51016</b>	-	-	-	-	-	-	-
MD PAED.(Permitted)	<b>58995</b>	<b>49714</b>	<b>70494</b> <b>104130*</b>	<b>59124</b>	<b>58617</b>	<b>60407</b>	<b>49187</b>	<b>60118</b>	<b>67826</b>	<b>52664</b>	<b>66913</b>	-
MD PSYC. (Recog.)	-	-	-	-	<b>79721</b>	-	-	-	-	-	-	-
MD PSYC.(Permitted)	-	-	<b>88532</b> <b>88392*</b>	-	-	-	<b>82312</b>	<b>98212</b>	-	<b>92768</b>	<b>74966</b>	-
MD R. DIAG. (Recog.)	-	-	-	-	<b>24388</b>	<b>32034</b>	-	-	-	-	-	-
MD R. DIAG.(Permitted)	<b>27082</b>	<b>26182</b>	<b>38229</b> <b>60694*</b>	<b>29185</b>	<b>31677</b>	-	<b>24958</b>	-	-	<b>23327</b>	<b>28500</b>	-

# Name of Private Medical Colleges

Subject	T.S.Mishra Medical College & Hospital, Lucknow	Heritage Medical College, Varanasi	*F.H.Medical College & Hospital, Agra	Mayo Institute of Medical Science, Barabank	Rohilkhand Medical College, Bareilly	Varunarjun Medical college, Shahajanpur	K.D. Medical College, Mathura	Prasad Medical College, Lucknow	K.M. Medical College, Mathura	G.S. Medical College, Hapur	Venkateshwara Medical College, Amroha	National Capital Medical College, Meerut
MD SKIN-DERMA. (Recog.)	-	-	-	-	32393	-	-	-	-	-	-	-
MD SKIN.-DERMA(Permitted)	76166	-	39426 54740*	38697	-	40260	32976	40181	43460	32964	39908	-
MS SURG. (Recog.)	-	-	-	-	75074	-	-	-	-	-	-	-
MS SURG.(Permitted)	85507	77894	88669	88705	78901	88937	86475	86697	90182	84804	94723	-
MD TB&CHEST. (Recog.)	-	-	-	-	60157	-	-	-	-	-	-	-
MD TB&CHEST.(Permitted)	71008	71095	80918	71927	63789	76799	60064	78532	77366	68332	-	-
MD EMERGENCY MED (Recog.)	-	-	-	-	-	-	-	-	-	-	-	-
MD EMERGENCY MED (PERMITTED)	-	-	-	-	91115	-	97979	-	-	-	-	-



# 2<sup>nd</sup> Round

**NOTE: THE MINORITY SEATS WILL BE REPRESENTED BY \***

# Name of Private Medical Colleges

Subjects	Saraswati Institute of Medical Sciences Hapur	Muzaffar nagar Medical College Muzaffar nagar	School Of Medical Sciences & Research, Sharda University G. Noida	Shri Ram Murti Medical Sciences Barilly	Rama Medical College Kanpur	Subharati Medical College Meerut	Teerthanker Mahaveer University, Moradabad	Hind Medical College Barabanki	Era's Medical College Lucknow	Career institute of Medical Sciences, LKO	Integral Institute of Medical	Hind Medical College, Sitapur	Rajshree Medical Research Institute Bareilly	Rama Medical College Hospital & Research Centre, Hapur
MD ANAESTH (Recog.)	-	94091	92682	83772	-	66398	93769*	-	-	-	-	-	-	-
MD ANAESTH(Permitted)	99717	75963	120353	98989	-	-	-	80966	98073*	79354	89728 97087*	-	-	92325
MS E.N.T. (Recog.)	-	80931	83103	55812	-	59484	76296	-	-	-	-	-	-	-
MS E.N.T.(Permitted)	-	-	89511	-	98510	-	-	114862	-	100793	-	-	-	-
MS OBS & GYN. (Recog.)	-	-	-	-	-	18381	-	-	32543*	-	-	-	-	-
MS OBS & GYN.(Permitted)	33046	-	32940	-	-	-	-	37693	46480	47667 76034*	-	-	-	-
MD MEDICINE. (Recog.)	-	21237	29247	24080	-	30776	51348 75404*	-	42429	-	-	-	-	-
MD MEDICINE.(Permitted)	-	-	35003	-	-	-	-	24007	-	60537 90327*	51285*	-	42038	23473

# Name of Private Medical Colleges

<b>Subjects</b>	Saraswati Institute of Medical Sciences Hapur	Muzaffar nagar Medical College Muzaffar nagar	School Of Medical Sciences & Research, Sharda University G. Noida	Shri Ram Murti Medical Sciences Barilly	Rama Medical College Kanpur	Subharati Medical College, Meerut	*Teerthanker Mahaveer University, Moradabad	Hind Medical College Barabanki	*Era's Medical College Lucknow	*Career institute of Medical Sciences, LKO	*Integral Institute of Medical	Hind Medical College, Sitapur	Rajshree Medical Research Institute Bareilly	Rama Medical College Hospital & Research Centre, Hapur
MS OPHTH.(Recog.)	-	-	<b>66455</b>	-	-	<b>61001</b>	-	-	<b>94279*</b>	-	-	-	-	-
MS OPHTH.(Permitted)	<b>75515</b>	<b>74545</b>	<b>67190</b>	-	-	-	-	<b>75798</b>	-	<b>91833*</b>	-	<b>75938</b>	-	-
MS ORTHO. (Recog.)	-	<b>33308</b>	-	<b>49174</b>	-	-	<b>60778 79536*</b>	-	-	-	-	-	-	-
MS ORTHO.(Permitted)	<b>48124</b>	-	<b>59140</b>	<b>47892</b>	-	-	-	-	<b>51416</b>	-	<b>70574 96765*</b>	<b>47089</b>	-	-
MD PAED. (Recog.)	-	<b>34407</b>	<b>37076</b>	-	-	-	<b>51016</b>	-	-	-	-	-	-	-
MD PAED.(Permitted)	-	-	<b>44015</b>	-	-	-	-	<b>36956</b>	-	<b>91947*</b>	<b>58350</b>	<b>48992</b>	<b>52488</b>	-
MD PSYC. (Recog.)	<b>65969</b>	-	<b>50889</b>	-	-	-	-	-	<b>54502</b>	-	-	-	-	-
MD PSYC.(Permitted)	-	-	<b>53635</b>	-	<b>79156</b>	-	-	<b>82038</b>	-	-	-	-	<b>88898</b>	-
MD R. DIAG. (Recog.)	-	<b>11738</b>	<b>15058</b>	<b>17328</b>	-	-	<b>32253 41926*</b>	-	<b>24180</b>	-	-	-	-	-
MD R. DIAG.(Permitted)	-	-	<b>17014</b>	<b>18902</b>	-	-	-	-	-	<b>59170*</b>	<b>31627</b>	-	<b>23647</b>	-

# Name of Private Medical Colleges

Subjects	Saraswati Institute of Medical Sciences Hapur	Muzaffar nagar Medical College Muzaffar nagar	School Of Medical Sciences & Research, Sharda University G. Noida	Shri Ram Murti Medical Sciences Barilly	Rama Medical College Kanpur	Subharati Medical College, Meerut	*Teerthanker Mahaveer University, Moradabad	Hind Medical College Barabanki	*Era's Medical College Lucknow	*Career institute of Medical Sciences, LKO	*Integral Institute of Medical	Hind Medical College, Sitapur	Rajshree Medical Research Institute Bareilly	Rama Medical College Hospital & Research Centre, Hapur
MD SKIN-DERMA. (Recog.)	-	15042	18440	26883	-	15538	-	-	53442*	-	-	-	-	-
MD SKIN-DERMA. (Permitted)	-	17962	20954	32976	35441	-	-	-	-	62783*	-	33970	-	-
MS SURG. (Recog.)	-	59510	-	46612	-	42452	67731	-	73524 79714*	-	-	-	-	-
MS SURG.(Permitted)	-	-	73007	52479	-	45627	-	-	-	85832	-	-	69266	-
MD TB&CHEST. (Recog.)	-	-	48306	39777	-	32960	-	-	-	-	-	-	-	-
MD TB&CHEST.(Permitted)	51180	-	54809	-	-	-	-	-	-	-	-	-	-	52613
MD EMERGENCY MED (Recog.)	-	-	-	-	-	-	-	-	-	-	-	-	-	-
MD EMERGENCY MED (PERMITTED)	-	-	62780	-	-	57957	-	-	-	-	-	-	82538	-



# Name of Private Medical Colleges

Subject	T.S.Mishra Medical College & Hospital, Lucknow	Heritage Medical College, Varanasi	*F.H.Medical College & Hospital, Agra	Mayo Institute of Medical Science, Barabank	Rohilkhand Medical College, Bareilly	Varunarjun Medical college, Shahajanpur	K.D. Medical College, Mathura	Prasad Medical College, Lucknow	K.M. Medical College, Mathura	G.S. Medical College, Hapur	Venkateshwara Medical College, Amroha	National Capital Medical College, Meerut
MD ANAESTH (Recog.)	-	-	-	-	78901	-	-	-	-	-	-	-
MD ANAESTH(Permitted)	-	85024	-	-	-	116815	93009	-	-	-	-	-
MS E.N.T. (Recog.)	-	-	-	-	94130	-	-	-	-	-	-	-
MS E.N.T.(Permitted)	-	117796	-	-	-	-	-	-	-	-	-	-
MS OBS & GYN. (Recog.)	-	-	-	-	45806	-	-	-	-	-	-	-
MS OBS & GYN.(Permitted)	-	-	66476 88702*	-	38039	-	-	33922	-	-	-	-
MD MEDICINE. (Recog.)	-	-	-	-	35219	-	-	-	-	-	-	-
MD MEDICINE.(Permitted)	-	-	52556 116757*	-	45964	-	-	42153	37081	27057	-	-

# Name of Private Medical Colleges

Subject	T.S.Mishra Medical College & Hospital, Lucknow	Heritage Medical College, Varanasi	*F.H.Medical College & Hospital, Agra	Mayo Institute of Medical Science, Barabank	Rohilkhand Medical College, Bareilly	Varunarjun Medical college, Shahajanpur	K.D. Medical College, Mathura	Prasad Medical College, Lucknow	K.M. Medical College, Mathura	G.S. Medical College, Hapur	Venkateshwara Medical College, Amroha	National Capital Medical College, Meerut
MS OPHTH.(Recog.)	-	-	-	-	74435	-	-	-	-	-	-	-
MS OPHTH.(Permitted)	86894	-	-	-	68153	91615	76960	83560	118196	82406	99557	-
MS ORTHO. (Recog.)	-	-	-	-	54415	-	-	-	-	-	-	-
MS ORTHO.(Permitted)	-	-	72148	-	60886	68792	-	68804	-	57999	-	-
MD PAED. (Recog.)	-	-	-	-	42476	-	-	-	-	-	-	-
MD PAED.(Permitted)	53298	-	104130*	-	43518	-	-	53332	58715	-	66195	-
MD PSYC. (Recog.)	-	-	-	-	73109	-	-	-	-	-	-	-
MD PSYC.(Permitted)	-	-	-	-	-	87274	-	-	91522	86975	-	-
MD R. DIAG. (Recog.)	-	-	-	-	19333	-	-	-	-	-	-	-
MD R. DIAG.(Permitted)	-	-	60694*	29704	19555	28906	-	-	-	-	-	-

# Name of Private Medical Colleges

Subject	T.S.Mishra Medical College & Hospital, Lucknow	Heritage Medical College, Varanasi	*F.H.Medical College & Hospital, Agra	Mayo Institute of Medical Science, Barabank	Rohilkhand Medical College, Bareilly	Varunarjun Medical college, Shahajanpur	K.D. Medical College, Mathura	Prasad Medical College, Lucknow	K.M. Medical College, Mathura	G.S. Medical College, Hapur	Venkateshwara Medical College, Amroha	National Capital Medical College, Meerut
MD SKIN-DERMA. (Recog.)	-	-	-	-	17437	-	-	-	-	-	-	-
MD SKIN.-DERMA(Permitted)	35603	-	45145 54740*	35969	-	-	21233	-	36550	24267	36441	-
MS SURG. (Recog.)	-	-	-	-	55437	-	-	-	-	-	-	-
MS SURG.(Permitted)	61675	-	98383*	70075	60799	-	69943	64122	75636	61732	-	-
MD TB&CHEST. (Recog.)	-	-	-	-	56379	-	-	-	-	-	-	-
MD TB&CHEST.(Permitted)	-	-	-	-	-	-	-	60290	66609	53714	-	-
MD EMERGENCY MED (Recog.)	-	-	-	-	-	-	-	-	-	-	-	-
MD EMERGENCY MED (PERMITTED)	-	-	-	-	81509	-	81421	-	-	-	-	-

# MOP-UP ROUND

**NOTE: THE MINORITY SEATS WILL BE REPRESENTED BY \***

# Name of Private Medical Colleges

<b>Subjects</b>	Saraswati Institute of Medical Sciences Hapur	Muzaffar nagar Medical College Muzaffar nagar	School Of Medical Sciences & Research, Sharda University G. Noida	Shri Ram Murti Medical Sciences Barilly	Rama Medical College Kanpur	Subharati Medical College Meerut	Teerthanker Mahaveer University, Moradabad	Hind Medical College Barabanki	Era's Medical College Lucknow	Career institute of Medical Sciences, LKO	Integral Institute of Medical	Hind Medical College, Sitapur	Rajshree Medical Research Institute Bareilly	Rama Medical College Hospital & Research Centre, Hapur
MD ANAESTH (Recog.)	-	<b>86380</b>	<b>84156</b>	-	-	-	<b>187353*</b>	-	-	-	-	-	-	-
MD ANAESTH(Permitted)	<b>105746</b>	<b>97301</b>	<b>97028</b>	<b>102565</b>	<b>112005</b>	-	-	<b>119908</b>	-	<b>120935*</b>	-	<b>116110</b>	<b>121902</b>	<b>110807</b>
MS E.N.T. (Recog.)	-	-	-	-	-	-	<b>78393</b> <b>174033*</b>	-	<b>102101*</b>	-	-	-	-	-
MS E.N.T.(Permitted)	-	-	-	-	<b>87010</b>	-	-	-	-	<b>130864*</b>	-	<b>99595</b>	<b>100805</b>	<b>102477</b>
MS OBS & GYN. (Recog.)	-	-	-	-	-	<b>17275</b>	<b>24160*</b>	-	-	-	-	-	-	-
MS OBS & GYN.(Permitted)	-	-	<b>23853</b>	-	-	-	-	-	-	-	<b>89841*</b>	-	-	-
MD MEDICINE. (Recog.)	-	<b>18933</b>	-	-	-	-	<b>21535</b>	-	<b>40571</b>	-	-	-	-	-
MD MEDICINE.(Permitted)	-	-	-	-	-	-	-	-	-	<b>59121</b>	<b>51504</b>	-	-	<b>33917</b>







# Name of Private Medical Colleges

Subject	T.S.Mishra Medical College & Hospital, Lucknow	Heritage Medical College, Varanasi	*F.H.Medical College & Hospital, Agra	Mayo Institute of Medical Science, Barabank	Rohilkhand Medical College, Bareilly	Varunarjun Medical college, Shahajampur	K.D. Medical College, Mathura	Prasad Medical College, Lucknow	K.M. Medical College, Mathura	G.S. Medical College, Hapur	Venkateshwara Medical College, Amroha	National Capital Medical College, Meerut
MD ANAESTH (Recog.)	-	-	-	-	105860	-	-	-	-	-	-	-
MD ANAESTH(Permitted)	120321	113297	121853 128374*	122787	111496	125725	113086	123113	124103	119849	124516	-
MS E.N.T. (Recog.)	-	-	-	-	85877	-	-	-	-	-	-	-
MS E.N.T.(Permitted)	88714	-	110973 121708*	110476	-	108360	112890	118475	119876	110438	119205	-
MS OBS & GYN. (Recog.)	-	-	-	-	29177	-	-	-	-	-	-	-
MS OBS & GYN.(Permitted)	-	-	55833	-	-	-	-	-	-	-	-	-
MD MEDICINE. (Recog.)	-	-	-	-	24408	-	-	-	-	-	-	-
MD MEDICINE.(Permitted)	-	-	55970	-	38774	-	-	34266	-	24788	-	-







# THANK YOU

## For Guidance and Assistance



For English: 8884499760/1/2/3/6

For Tamil: 8884499761/2/3

For Telugu: 8884499761/2, 8884499756/59

For Hindi: 8884499760/7, 8884499750

For Kannada: 888449961/2/3

### HYDERABAD

No. 302, Siddhartha Residency,  
Opp HDFC Bank 100ft road,  
Kavurihills, Hyderabad,  
Telangana - 500033

### BANGALORE

Preet tower, 41/1, 2<sup>nd</sup> cross,  
Dayananda layout, behind  
Hotel the shack,  
Ramamurthy nagar main road,  
Bangalore,  
Karnataka - 560016

### BANGALORE

No. 139, 1st B Cross, 6th  
Block, Bel Layout,  
Vidyaranyaपुरa Last Bus  
Stop, Bangalore, Karnataka -  
560097