



स्वामी राम हिमालयन विश्वविद्यालय
Swami Rama Himalayan University



INSPIRING INNOVATION THROUGH EDUCATION

LEARN | APPLY | CREATE



PROSPECTUS 2023

www.srhu.edu.in



TRANSFORMING LIVES



Holistic Approach to Education

Over 200 acres sprawling campus in the foothills of Himalayas, using globally recognized pedagogy, we provide education and lots of opportunities for research, extra-curricular & co-curricular activities necessary to become an all-rounder. In addition, mentoring, meditation & Science of Joyful Living workshops help students grow as complete individuals.

Integrated Health Care Services

Being the First NABH accredited private teaching hospital of the state, our doctors at Himalayan Hospital work with multidisciplinary team of clinicians, physicians & surgeons and combine treatment with other therapies & procedures. Moreover, patients can also leverage the services of Ayurveda Center and Yoga Department for prevention and cure.



Rural and Community Outreach

Since 1998, we have significantly contributed in the field of Health, Education, Livelihood, Water & Sanitation and Energy & Conservation in the hinterland of Uttarakhand, both as technical & implementation agency through strong partnerships with the Government, national & international and community-based organizations using innovative and evidence-based delivery mechanisms.



THE GUIDING FORCE

Born in 1925 in Toli, Malla Badalpur, Pauri Garwal, Uttarakhand, H.H. Dr. Swami Rama, a great Yogi, Philosopher, Scientist and Humanitarian, was mentored and inspired by many adepts, including Mahatma Gandhi, Sri Aurobindo, and Rabindranath Tagore. He received his higher education at Bangalore, Prayagraj, Varanasi, and Oxford University, England. In 1960 he completed his degree at the medical college in Darbhanga.

Swami Rama was initiated as Shankaracharya of Karvirpitham in South India in 1949. He renounced from the prestigious position in 1952 to return to the Himalayas and intensify his spiritual practices.

He worked as a medical consultant in London and assisted in parapsychological research in Moscow. He then returned to India, where he established a clinic and ashram, Sadhana Mandir Trust (SMT), in Rishikesh. Later he went to Japan, where he established a major spiritual centre.

At the behest of his master, he went to the United States in 1969, to build a bridge between east & west and demonstrate scientific way to spirituality.

Under laboratory conditions, Swami Rama demonstrated control of involuntary physiological parameters. These experiments were reported in many leading scientific journals and set the stage for the recognition of the psychosomatic origins of a majority of diseases, the development of bio-feedback and holistic paradigms of health.

His Yogic feats found special mention in Encyclopaedia Britannica 1973.

In the early 1970s, Swami Rama established the Himalayan Institute of Yoga, Science and Philosophy at Honesdale, USA.

He conceived and founded Himalayan Institute Hospital Trust (HIHT) in 1989 at Jolly Grant, Dehradun. The Trust opened a multi-specialty hospital in 1994 and a medical college in 1995 and continues to serve the people of Uttarakhand and India in the field of health, education, rural development, youth empowerment and much more.

13th November, 1996, Swami Rama left the mortal body however, the visionary sage continues to be the guiding force of the organization.

*"Your real education
begins when
you learn to explore and
discover yourself"*

- HH Swami Rama



MISSION, VISION & PRINCIPLE



Mission

शिक्षा, अनुसंधान, नवाचार और प्रौद्योगिकी के माध्यम से ज्ञान के सृजन और प्रसार में उत्कृष्टता पोषित कर जीवन को परिवर्तित करने के साथ-साथ श्रद्धेय श्री स्वामी राम के आदर्शों के अनुरूप सामाजिक उत्थान के लिए बहुआयामी मानवीय अवसर प्रदान करना।

To transform lives by nurturing excellence in the creation and dissemination of knowledge through education, research, innovation and technology besides providing multidimensional humanitarian opportunities for social upliftment in accordance with the ideals of Swami Rama.



Vision

समग्र और विकासवादी शैली द्वारा गुणवत्तापूर्ण शिक्षा और स्वास्थ्य सेवा प्रदान करके एक प्रमुख विश्वविद्यालय के रूप में पहचान बनाना।

To be recognized as a premier university through providing quality education and healthcare in a manner that is holistic and evolutionary.

Principle

प्रेम | सेवा | स्मरण

Love | Serve | Remember.

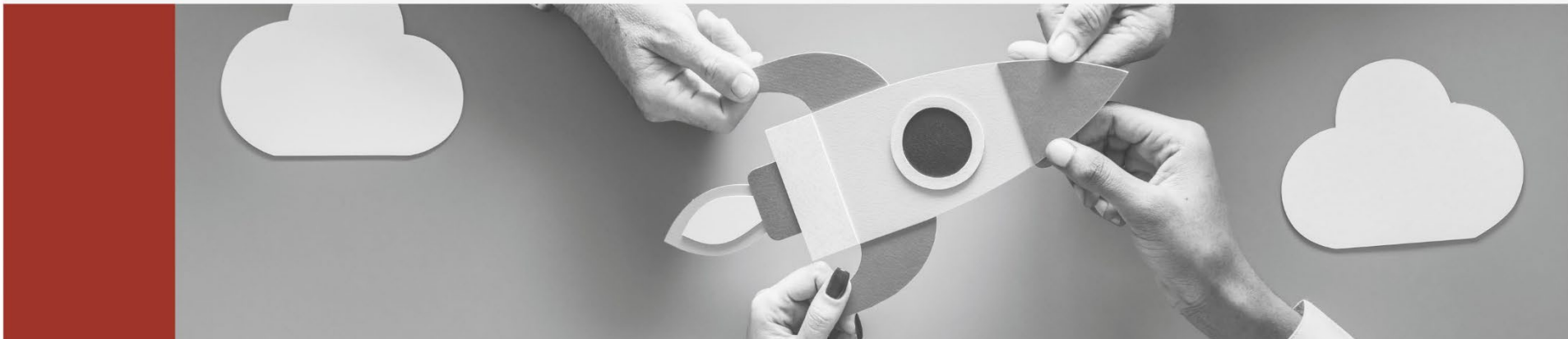

BOG
**Board of
Governors**
APEX Body

AC
Academic Council
Academics & Research Body

BOM
**Board of
Management**
Executive Body

FC
Finance Committee
Principal Financial Body

GOVERNANCE

LEADERSHIP MESSAGES



Dr. Vijay Dhasmana
The Chancellor

Swami Rama Himalayan University (SRHU), established with the consent of State Government of Uttarakhand in 2013, carries forward the legacy of Gurudev H.H.Dr. Swami Rama, who founded the 'Himalayan Institute Hospital Trust (HIHT)' - the Promoting Society of SRHU.

Our programs imparted by distinguished teachers & researchers are at the forefront of education & healthcare delivery system in the region.

Our sprawling campus offers unsurpassed facilities. The students who walk the corridors of our university, not only reach out to their potential as academic achievers, but also prove themselves as all-rounders in their respective careers.

I assure you that your choice of selecting this University will emerge as an important milestone in your life too.

India ranks 3rd in the World in terms of research output. Having a strong focus on Science & Technology which is a key element for economic growth. The University is providing the right environment a complete ecosystem in place for aspirants to take up research & development. Consolidating & strengthening of the Intellectual property Centre & establishment of incubate knowledge based start-ups offers remarkable academic resource and will add on value and holistic growth at SRHU.

The university already pioneered in the fields of Medical, Paramedical, Nursing, Biosciences, Management, Yoga Sciences, Vocational & Social outreach activities for almost three decades.

I welcome and invite you to Swami Rama Himalayan University. An epitome of excellence for students seeking self-realisation not only academically but also in the significant areas of their lives be it socially and spiritually.



Dr. Rajendra Dobhal
The Vice Chancellor



OUR STRENGTH

Academics

- Leading academic institution since 1995
- 2 Researchers recognized as top 2% Scientists of the world by Stanford University, USA
- 7 academic schools / colleges
- 45+ Teaching Departments
- Diverse programs
- 70+ National and International Collaborations
- 200+ Organizations for Placements
- Impressive experienced & competent faculty
- 1100+ Research Papers in National & International Journals
- Largest Skills & Simulation Center of Excellence in the State
- 100+ State-of-the-art Research & Teaching Laboratories
- 200+ acres of green Campus
- 1200+ Beds Largest Private PG, Super Specialty, Teaching Hospital of North India
- 10,500+ Alumni all over the world
- 40000+ Printed Books, eJournals, and eBooks across disciplines in Central & College Libraries



Himalayan Hospital

- Topmost Leading Hospital for patient care under AYUSHMAN Scheme
- First NABH Accredited private teaching hospital in the State
- First Kidney Transplant Center of the State
- First and the Largest Dialysis Center of the State
- First Hospital of Uttarakhand with Cardiac Surgery
- First Bone Marrow Transplant Center of the State
- First Eye Bank and Blood Bank of Uttarakhand
- The ONLY Hospital in the State with PET CT Scan, Bone Scan and Renal Scan Facilities
- The ONLY Hospital in the State with Cadaver Lab
- The ONLY State-of-the-art Neonatology Center of the State
- All Labs, NABL Accredited



Cancer Research Institute (CRI)



Ayurveda Centre



- First Hospital to operationalize PPP for strengthening district Level healthcare facilities with Government of Uttarakhand supported by the World Bank.





ACADEMIC FOUNDATION & PILLARS





Student Centric Teaching & Training

Maintaining a healthy student faculty ratio, we use globally recognized pedagogy for effective and innovative learning. Our academic activities are progressive & professionally recognized. We stimulate learning and deep understanding of the subject with emphasis on practical learning, innovation, skill development and exposure to the latest advancements in the specialist area.

Teaching and learning is inclusive of hands-on experience in specialist labs, guest lectures, industry visits, conferences, seminars, special workshops, research-based projects, assignments/field projects, and practical work.

Heritage of 30+ years of Academic Excellence

Promoted by Himalayan Institute Hospital Trust (HIHT) and with the legacy of Himalayan Hospital (HH) and Himalayan Institute of Medical Sciences (HIMS), the first private medical college in the state, Swami Rama Himalayan University (SRHU) is established under Section 2(f) of UGC Act 1956, enacted vide an Act of Uttarakhand No. 12 of 2013.

Since its inception, SRHU has fostered excellence in the development and dissemination of knowledge through education, research, innovation & technology to transform lives and provide multiple humanitarian opportunities for social upliftment in accordance with Swami Rama's ideals.



Wide range of Academic Programs



With over 45 departments, Faculty of Medicine, Nursing, Management and Science & Technology offer programs that are attuned with the present industrial needs, designed to bring about an overall development of the students that not only instill confidence, knowledge and a strong value system but also help enhance their inherent potential.

UG, PG and doctoral programs are available in Bio Sciences, Engineering & Technology, Management, Yoga Science & Holistic Health, Medical / Paramedical Sciences, Paramedical Sciences, Nursing, Vocational Studies, etc.

Experienced & Competent Faculty

Our dedicated and research-oriented faculty engages the students at all levels and guides, mentors, and counsels them instinctively. They are not only adept at using different tools & techniques to make the learning exciting but they skilfully encourage student participation and involvement. In addition, they monitor the overall progress and provide constructive feedback to the students on a regular basis. A large number of faculty has been associated with us for over 20 years.



Industry Academia Interface



Our university has tied up with over 70 organizations of world repute with an objective to provide opportunities to the students to work on relevant technologies and challenging problems. To name a few Himalayan School of Science & Technology has tied up with IBM, the world leader in IT with an aim that student's academic aspirations meet with the industry's needs and expectations



COLLEGIATE INFRASTRUCTURE



Clean & Green 200+ acres, Ecofriendly Picturesque Campus

With its location at the foothills of the Himalayas and its proximity to the city airport, SRHU campus is eco-friendly & energy efficient, backed with rain water harvesting, sewage treatment plant and solar panels. 43% of University electricity is generated through solar power plants. Through our STP plant 700 cubic meter (7 lakh liters) of water is treated each day. Through rain water harvesting 4 lakh cubic meter (40 crore liters) ground water is recharged every year.

We also established Plastic Bank in association with Indian Institute of Petroleum (IIP) to convert single use plastic into diesel.

Moreover, the lush green spaces at our campus are home to variety and rare species of birds.

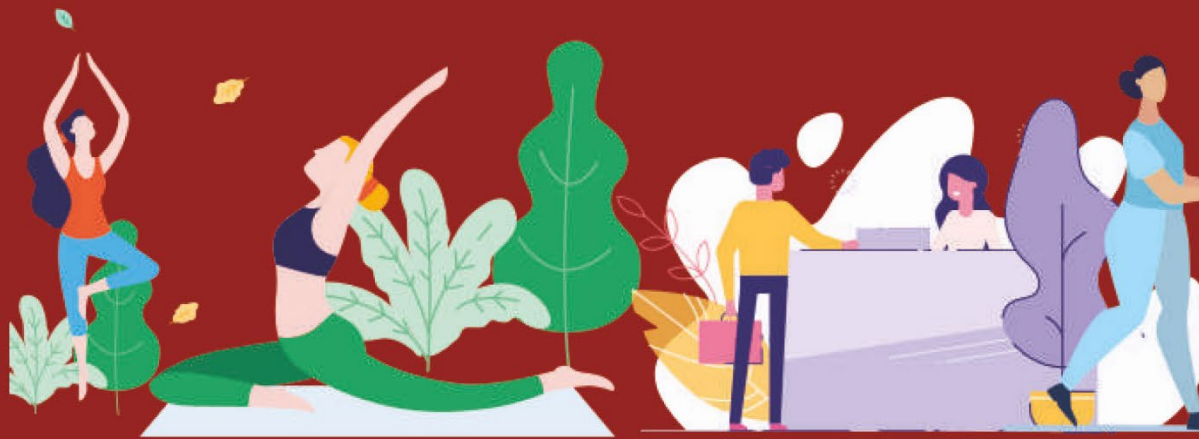

1200+ Beds, Largest Private Teaching Hospital of Northern India



Himalayan Hospital is the first private PG teaching hospital of Uttarakhand and the first NABH accredited teaching hospital of the State. With a 1200 beds Hospital covering all specialties and super-specialties, our students get ample opportunity to acquire rich clinical experience.

It is our endeavor to give to the nation, competent doctors who are compassionate, committed to ethical practices and accountable to patients, community & profession.

Besides, Himalayan Hospital is the topmost and leading hospital across India for providing health services under Atal Ayushman Yojna.



100+ Laboratories nurture Experimental & Experiential Learnings

Our state-of-the-art laboratories equipped with latest equipment not only facilitate technological research, experiments, and measurements but also provide a platform to students to develop scientific and empirical learning. All labs at the Medical College are NABL accredited.

Playgrounds & Sports Facilities for Physical Activities



Integral to fulfilling overall student development and learning needs, our playgrounds and world class sports compound are a place to have fun, relax and maintain good health and well-being. Indeed perfect way to further develop physical, social, emotional and cognitive skills.

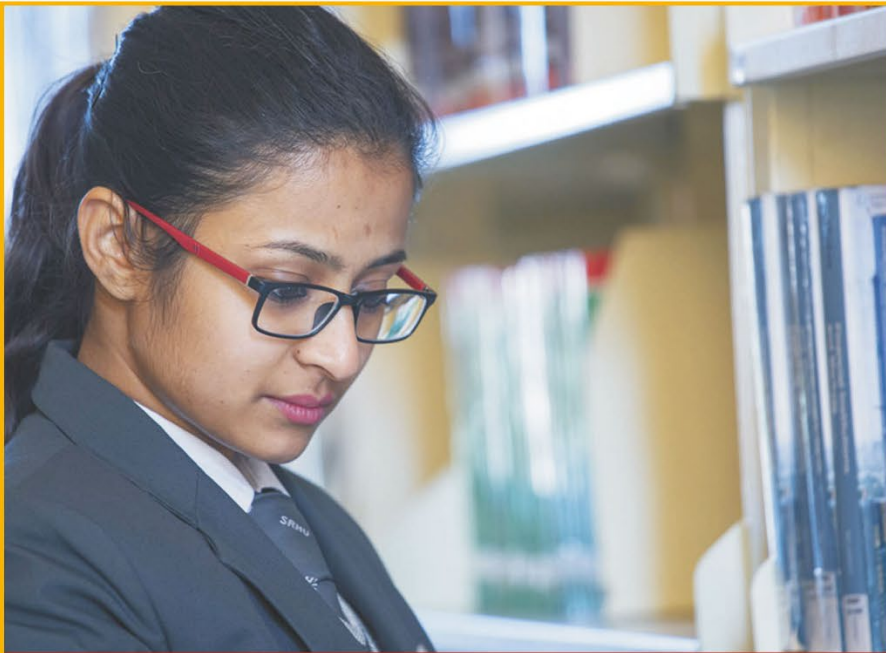

Central Library fosters environment for Learning & Teaching

Central library of SRHU acts as a dynamic engine to push the learning and research in the University. It contains a stock of over 30,000 printed documents such as books, reports, printed journals, 4,000+ eJournals, 5,000+ eBooks & across disciplines. A subscription to more than 3,000 journals from major most reputed publishers of the world such as Elsevier, Walter Kluwer, BMJ, OUP, and T&F puts the library on top

among the medical libraries of the country. Reading environment is unmatched with more than 3,000 sqm climate controlled 400 reading seats. In addition, Science & Engineering, and Management School students and faculty are served from two well stocked libraries situated in their respective colleges i.e. Himalayan School of Science and Technology and Himalayan School of Management Studies.

Swami Rama Skills & Simulation Center of Excellence (SSC)



कौशल व अनुरूपण उत्कृष्टता केंद्र
Skills & Simulation Center of Excellence



SSC, one of its kind in Uttarakhand is a state of the art, multi-professional training facility equipped with the most advanced medical simulators and task trainers. At SSC ingrain evidence based simulation proficiency to the healthcare curriculum and healthcare training to the non-healthcare community, undergraduate, postgraduate students and qualified professionals from the fields of medicine, nursing and other allied sciences.

Auditoriums cater to Knowledge Sharing & Creativity

Central Auditorium with a seating capacity of 500 people, acoustically treated, high quality sound system, digital video projectors, the fully air-conditioned auditorium is a quiet & noise free space to hold formal events & activities e.g. guest lectures, conferences, performances etc. In addition, each college has its own dedicated auditorium.



CERTIFICATIONS

CERTIFICATE OF REGISTRATION



THIS IS TO CERTIFY THAT
HIMALAYAN INSTITUTE OF MEDICAL SCIENCES
 (SWAMI RAMA HIMALAYAN UNIVERSITY - SRHU)
 Address
 SWAMI RAM NAGAR, JOLLY GRANT, DOIWALA
 DEHRADUN, UTTARAKHAND - 248016, INDIA
 Scope
 PROVIDING SERVICES AND TRAINING OF HEMATOLOGY, PHYSIOLOGY,
 BIOCHEMISTRY, PATHOLOGY, MICROBIOLOGY AND PHARMACOLOGY

Has been assessed and registered as complying with the requirement of
GOOD LABORATORY PRACTICE
 Certificate No. ISR/GLP/1284

Initial Certification Date : 14.06.2021 First Surveillance Date : 14.06.2022
 Certificate Expiry Date : 13.06.2024 Second Surveillance Date : 14.06.2023





International Standards Registrations
 Validity of this certificate is dependent on successful completion of surveillance audit
 Visit for verification of this certification on www.isrregistrations.com
 This registration is a GLP Certificate compliance on per se check and declaration
 All liabilities are applicable on certified organization

Certificate of Registration



Quality Management System



ISO 14001:2015

THIS IS TO CERTIFY THAT THE Environmental Management System of
SWAMI RAMA HIMALAYAN UNIVERSITY (SRHU)
 SWAMI RAM NAGAR, JOLLY GRANT, DOIWALA, DEHRADUN,
 UTTARAKHAND - 248140, INDIA.

has been audited and conformed to be in accordance with the requirements of
ISO 14001:2015

The Environmental Management System is Applicable to :
 PROVIDING EDUCATION UNDERGRADUATE (UG), POSTGRADUATE (PG)
 AND DOCTORAL DEGREE PROGRAMS,
 RESEARCH, PHD AND HEALTH CARE SERVICE

Certificate No : EB141521 Issuance Date : 14/06/2021
 Initial Registration Date : 14/06/2021
 Date of Expiry : 13/06/2024
 1st Surve. Due : 14/05/2022 2nd Surve. Due : 14/05/2023

Ambitious Assessment Pvt. Ltd.
 304, Ashok Bhawan, Building No. 93, Nehru Place, New Delhi - 110 019, India.
 e-mail: info@ambitiouscertification.in, website: www.ambitiouscertification.in
 Certificate Verification: Certificate Validity can be re-checked at www.ambitiouscertification.in
 This certificate is the property of Ambitious Assessment Pvt. Ltd. and shall be returned immediately when demanded
 *Validity of the certificate is subject to successful completion of surveillance audit on or before due date

Certificate of Registration



Quality Management System

ISO 9001:2015

THIS IS TO CERTIFY THAT THE Quality Management System of
SWAMI RAMA HIMALAYAN UNIVERSITY (SRHU)
 SWAMI RAM NAGAR, JOLLY GRANT, DOIWALA, DEHRADUN,
 UTTARAKHAND - 248140, INDIA.

has been assessed and found to conform to the requirements of
ISO 9001:2015
 for the following scope :
 PROVIDING EDUCATION UNDERGRADUATE (UG), POSTGRADUATE (PG) AND
 DOCTORAL DEGREE PROGRAMS, RESEARCH, PHD AND HEALTH CARE
 SERVICE.

Certificate No : 21DQH776 Issuance Date : 14/06/2021
 Initial Registration Date : 14/06/2021
 Date of Expiry* : 13/06/2024
 1st Surve. Due : 14/05/2022 2nd Surve. Due : 14/05/2023



ROHS Certification Pvt. Ltd.
 304, Ashok Bhawan, Building No. 93, Nehru Place, New Delhi - 110 019, India.
 e-mail: info@rohs-certification.com, website: www.rohs-certification.com
 This registration is a RoHS Quality Certificate. *Validity is subject to successful completion of surveillance audit. Visit for verification on www.rohs-certification.com
 *Validity of the certificate is subject to successful completion of surveillance audit on or before due date

CERTIFICATE OF REGISTRATION



Energy Management System

ISO 50001:2018

THIS IS TO CERTIFY THAT THE
ENERGY MANAGEMENT SYSTEM
 of
SWAMI RAMA HIMALAYAN UNIVERSITY (SRHU)
 Address
 SWAMI RAM NAGAR, JOLLY GRANT, DOIWALA
 DEHRADUN, UTTARAKHAND - 248140, INDIA

Has been assessed and registered as complying with the requirements of the International Standard
 shown above for the following activities. Further specifications regarding the scope of this certificate and
 the applicability of ISO 50001:2018 requirements may be obtained by consulting the organization

Scope
 PROVIDING EDUCATION UNDERGRADUATE (UG), POSTGRADUATE
 (PG) AND DOCTORAL DEGREE PROGRAMS, RESEARCH, PHD AND
 HEALTH CARE SERVICE

Certificate No. ISO/ENMS/1888

Initial Certification Date : 14.06.2021 First Surveillance Date : 14.06.2022
 Certificate Expiry Date* : 13.06.2024 Second Surveillance Date : 14.06.2023





International Standards Registrations
 This registration is a Energy Management System Certificate
 *Validity of this certificate compliance on successful completion of surveillance audit
 Visit for verification of this certification on www.isrregistrations.com

ACCREDITATIONS & RECOGNITIONS



Accredited by National Accreditation Board for Hospitals & Healthcare Providers (NABH)

Himalayan Hospital accreditation by NABH. NABH is a constituent board of Quality Council, established by Government of India that sets benchmarks for progress of the health industry to meet the needs of the consumers.



Accredited by National Accreditation Board for Laboratories (NABL)

All Medical Laboratories accreditation by NABL. NABL is a constituent board of Quality Council of India, established by the Government that conducts testing & calibration of medical laboratories.



Recognized as Regional Center for National Medical Commission (NMC)

The Medical Council of India (MCI) establishes uniform standards of higher qualifications in medicine and grants recognition of medical qualifications in India and abroad.



Recognized as Scientific & Industrial Research Organization by DSIR

The Department of Scientific and Industrial Research (DSIR, Ministry of Science and Technology) carries out indigenous technology promotion, development, utilization and transfer.



Recognized by ICMR as Collaborative Centre for Cancer Research & Services

The Indian Council of Medical Research (ICMR), the apex body in India for the formulation, coordination and promotion of biomedical research, is one of the oldest medical research bodies in the world.



Partnership with Uttarakhand Health & Family Welfare Society

First ever in Uttarakhand, Himalayan Hospital entered into partnership for strengthening of district level healthcare facilities under PPP mode with Government of Uttarakhand supported by the World Bank.



Empanelled Key Resource Center with Ministry of Jal Shakti, GOI

WATSAN-RDI is empanelled as a Key Resource Centre and Sector Partner for National Jal Jeevan Mission, as well as CSR activities of water & sanitation, by Ministry of Jal Shakti, Government of India.



Training Partner with Ministry of Health & Family Welfare, GOI

Besides being Mother NGO, RDI is also a National Training Partner under Rashtriya Kishor Swasthya Karyakram, Ministry of Health & Family Welfare, Government of India.

NATIONAL & INTERNATIONAL COLLABORATIONS



Collaboration for Research & Development with IIT Roorkee (IIT-R)

This collaboration is for inter-disciplinary research and development in the areas of biomedical science, engineering and technology.



Research Collaboration with Rostock University, Germany

This relationship will significantly advance research and development in the areas of biomedical science, computational and system biology.



Partnership with IBC International Business College, Denmark

Together with IBC, SRHU has established SUNCoE, a Center of Excellence for Academic Craftsmanship with Danish Consortium in the areas of applied sciences, education, training and skill development.



Association with Laurea University of Applied Sciences (LUAS), Finland

This association has facilitated sharing knowledge & best practices, promoting student innovation and entrepreneurship, faculty and student exchange, as well as developing joint degree program in future, R&D activities etc.



Collaboration with Global Health Alliance (GHA), United Kingdom

SRHU and GHA have collaborated for mutual cooperation in the field of academics, working together in research & data collection and joint skilling/upskilling activities & training of students and staff.



Understanding with WILEY Through this understanding, the faculty & students have access to the current Custom Collection journals and retrospective via Wiley Online Library content



To prepare the youth of Uttarakhand for employment and entrepreneurship, SRHU and LEARNET have partnered to provide quality skill training



Alliance with Wisconsin, United States of America

This alliance has enabled sharing knowledge & best practices in nursing, faculty and student exchange, as well as developing joint degree program in future, R&D activities etc.



Partnership with Perdana University, Malaysia

Though this partnership, we will work in the field of academics, research and skill development / enhancement, both for faculty and students.



Alliance with All India Institute of Medical Sciences (AIIMS)

SRHU has entered into this agreement for collaborating teaching, training & research activities.



Collaboration with IBM for joint Computer Science programs

Together with IBM, students will have access to Industry aligned programs in niche areas of IT with focus on Dev Ops, Artificial Intelligence & Machine Learning and Data Science.



Agreement with Sanjay Gandhi Postgraduate Institute of Medical Sciences, Lucknow

Through this relationship there will be exchange of information, articles, reports and teaching materials to support the education in professional competencies such as communication, skills, ethics, and professionalism.

INTERNATIONAL STUDENT EXCHANGE



FACULTY
OF MEDICINE



FACULTY OF
NURSING



FACULTY OF
MANAGEMENT



FACULTY OF
SCIENCE &
TECHNOLOGY

**ACADEMIC
FACULTIES**



ACADEMIC UNITS



**HIMALAYAN INSTITUTE OF
MEDICAL SCIENCES**



**HIMALAYAN COLLEGE
OF NURSING**



**HIMALAYAN SCHOOL
OF MANAGEMENT STUDIES**



**HIMALAYAN SCHOOL
OF BIOSCIENCES**



**HIMALAYAN SCHOOL
OF YOGA SCIENCES**



**HIMALAYAN SCHOOL
OF SCIENCE & TECHNOLOGY**



**HIMALAYAN SCHOOL OF
PHARMACEUTICAL SCIENCES**

ACADEMIC PROGRAMS

Medical Sciences

Under Graduate

MBBS

• Post Graduate

- MD (Anaesthesiology)
- MD (Anatomy)
- MD (Biochemistry)
- MD (Community Medicine)
- MD (Dermatology, Venereology & Leprosy)
- MD (Emergency Medicine)
- MD (General Medicine)
- MD (Immuno Hematology & Blood Transfusion)
- MD (Microbiology)
- MD (Paediatrics)
- MD (Pathology)
- MD (Pharmacology)
- MD (Physiology)
- MD (Psychiatry)
- MD (Radiation Oncology)
- MD (Radio-diagnosis)
- MD (Respiratory Medicine)
- MS (General Surgery)
- MS (Obstetrics & Gynaecology)
- MS (Ophthalmology)
- MS (Orthopaedics)
- MS (Otorhinolaryngology)
- DM (Neurology)
- MCh (Neurosurgery)
- MCh (Surgical Oncology)
- M.Sc. Clinical Research / Epidemiology

MHA (Master of Hospital Administration)

Paramedical Sciences



Post Graduate

MPT (Master of Physiotherapy)

Under Graduate

- **B.Sc. in Medical Technology**
 - Laboratory (BMLT)
 - Radiography & Imaging (BRIT)
 - Radiotherapy (BRT)
 - Operation Theatre (BOT)
- **B.Optom.** (Bachelor of Optometry)
- **BPT** (Bachelor of Physiotherapy)
- **BASLP** (Bachelor of Audiology Speech Language & Pathology)



Biosciences



Under Graduate

B.Sc. (Hons.) (Bachelor of Science) in:

- Biotechnology
- Microbiology

Post Graduate

M.Sc. (Master of Science) in:

- Biochemistry
- Biotechnology
- Microbiology

Nursing



Under Graduate

- **B.Sc.** (Basic Bachelor of Science) in Nursing
- **P.B.B.Sc.** (Post Basic Bachelor of Science) in Nursing

Post Graduate

M.Sc. (Master of Science) in:

- Nursing
- Nursing Practitioner in Critical Care (NPCC)

Yoga Science & Holistic Health



Under Graduate

B.Sc. Yoga Science & Holistic Health

Post Graduate

M.Sc. Yoga Sciences

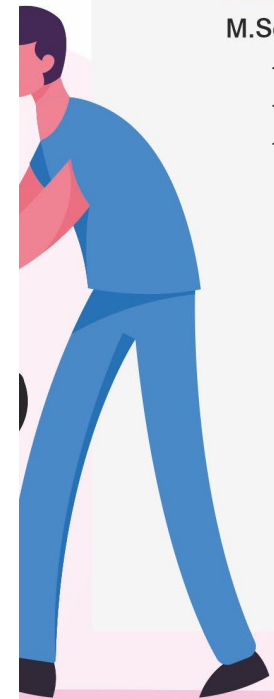

Management



Under Graduate

- **BBA** (Bachelor of Business Administration) with specialization in:
 - Marketing / Digital Marketing
 - Human Resource Management
 - Rural Management
- **B.Com. (Hons.)** (Bachelor of Commerce) with specialization in:
 - Accounting & Taxation, and Corporate Finance

Post Graduate

- MBA** (Master of Business Administration) with specialization in:
- Finance
 - Human Resource
 - Marketing / Digital Marketing
 - International Business
 - Service Sector
 - Business Analytics

Engineering & Technology



Under Graduate

- **B.Tech. CSE** (Bachelor of Technology)
- **BCA** (Bachelor of Computer Applications)
- **B.Sc. (Hons.)** (Bachelor of Science) in Data Science

Post Graduate

- MCA** (Master of Computer Applications)



Pharmacy



Under Graduate
Bachelor of Pharmacy (B.Pharm)

Research & Development



- Doctor of Philosophy (Ph.D)



SWAMI RAMA HIMALAYAN UNIVERSITY

Celebrates

FOUNDATION DAY

MARCH 12th - 14th



**AWARDS
& REWARDS**

Swami Rama Humanitarian Award

Since 2003, each year, an award dedicated to Gurudev HH Shri Swami Rama, is given in recognition of the work of an individual / institution for economical, environmental, scientific, social & spiritual growth of the world. The award consists of Rupees Five Lacs, a Gold Medal and a Citation.



Academic Awards

Dr. K.G. Mittal Gold Medal

First Rank in MBBS Ist Professional Examination .

Smt. Kamalamma & Shri Ramachandra Iyer Cash Award

Topper in Pharmacology of MBBS IInd Prof. Examination

Ritu R. P. Agarwal Gold Medal

1st Rank in all Prof. Exams of MBBS

Dr. P. Upadhyaya Gold Medal

Best all Rounder (Academic Sports & Activities)

Dr. K.J.B.S. Gaur Memorial Gold Medal

Top score in General Medicine

Gold Medal in Highest marks Anatomy

Highest marks in Anatomy with distinction.

Swami Rama Combined Therapy Award

Student/Faculty who excels in promoting integration of Yogic Science into main stream of Medical Science

Dr. Swami Rama Best Graduate Award (MBBS)

1st Rank in all Prof. Exam (Academics- 90%, Extra Curricular-10%)

Dr. Swami Rama Best Graduate Award (Nursing)

1st Rank in all B.Sc Nursing Exam (Academics- 90%, Extra Curricular-10%)

Dr. Shivam Sharma Memorial Medal

The Medal is desired to be conferred on the student who has obtained highest rank in BPT on graduating

Smt Sushila & Sh C.B. Bhatnagar Memorial Medal

Highest rank in B.Sc. Nursing on graduating.

Smt Rekha Behl & Sh. Shyam Behl Memorial Medal

Highest rank in B.Optom on graduating.

Smt. Champa Devi Memorial Medal

Highest Marks in aggregate of MBBS Final prof (Part 1 and Part 2)

Certificate of Merit

Best thesis Award to MD/MS students

Druv Sood Medal

for Best sports person of the year in Medicine

Best Male Athlete (Male /Female)





UNIVERSITY PLACEMENTS



200+
Recruiters

25 Lakhs p.a.
Highest Package

Achieved a record
100 % placement
in all programs including
B.Tech (CSE), MCA, BBA,
B.Com (H), B.Sc. / M. Sc.
Microbiology, Nursing etc. for
batch 2023.

With an impressive
ratio marking
80% placement and
20% Higher Study
options **SRHU** stands tall!

"I am proud to be an alumna of Swami Rama Himalayan University. Completing my MBA from this prestigious university has been a splendid experience. The cordial relationship between the faculty and students provided a conducive learning environment, which helped me excel in my area of interest. I am grateful to all the faculties for making me a better person both professionally and personally."

Prachi Jhamb

MBA'23

Indiamart / Learningshala



FEE STRUCTURE

HIMALAYAN COLLEGE OF NURSING

B.Sc. Nursing

Fee Category	Program	Fee*(₹)
Tuition Fee (Per Year)	Regular-AIC	140,000
	Regular-PRU	103,600
Admission fee	One Time, at the beginning	20,000
Enrollment Fee		1,000
Refundable Security		20,000
Examination fee (Per University Exam)*	Regular	5,000
Supplementary Exam fee (Per Course)*		1,000
Convocation Fee	One Time, Final Year	2,000
Vaccination Charges (if not vaccinated)	One Time, at the beginning	1,500

AIC - All India Category | PRU – Permanent Resident of Uttarakhand

*Fee is subject to revision

M.Sc. Nursing

Fee Category	Program	Fee*(₹)
Tuition Fee (Per Year)	Regular-AIC	180,000
	Regular-PRU	133,200
Admission fee	One Time, at the beginning	20,000
Enrollment Fee		1,000
Refundable Security		20,000
Examination fee (Per University Exam)*	Regular	10,000
Supplementary Exam fee (Per Course)*		2,500
Convocation Fee	One Time, Final Year	2,000
Vaccination Charges (if not vaccinated)	One Time, at the beginning	1,500

AIC - All India Category | PRU – Permanent Resident of Uttarakhand

*Fee is subject to revision

FEE STRUCTURE

HIMALAYAN COLLEGE OF NURSING

M.Sc. Nursing

Nursing in Nurse Practitioner in Critical Care

Fee Category	Program	Fee*(₹)
Tuition Fee (Per Year)	Regular-AIC	180,000
	Regular-PRU	133,200
Admission fee	One Time, at the beginning	20,000
Enrollment Fee		1,000
Refundable Security		20,000
Examination fee (Per University Exam)*	Regular	10,000
Supplementary Exam fee (Per Course)*		2,500
Convocation Fee	One Time, Final Year	2,000
Vaccination Charges (if not vaccinated)	One Time, at the beginning	1,500

AIC - All India Category | PRU – Permanent Resident of Uttarakhand

*Fee is subject to revision

Post Basic Bachelor of Science in Nursing

Fee Category	Program	Fee*(₹)
Tuition Fee (Per Year)	Regular-AIC	90,000
	Regular-PRU	66,600
Admission fee	One Time, at the beginning	20,000
Enrollment Fee		1,000
Refundable Security		20,000
Examination fee (Per University Exam)*	Regular	5,000
Supplementary Exam fee (Per Course)*		1,000
Convocation Fee	One Time, Final Year	2,000
Vaccination Charges (if not vaccinated)	One Time, at the beginning	1,500

AIC - All India Category | PRU – Permanent Resident of Uttarakhand

*Fee is subject to revision

FEE STRUCTURE

HIMALAYAN SCHOOL OF BIO SCIENCES

B.Sc. (Hons.) Biotechnology / Microbiology

Fee Category	Program	Fee*(₹)
Tuition Fee (Per Semester)	Regular-AIC	35,000
	Regular-PRU	25,900
Admission fee	One Time, at the beginning	7,500
Enrollment Fee		1,000
Refundable Security		10,000
Examination fee (Per University Exam)*	Regular	5,000
Supplementary Exam fee (Per Course)*		1,000
Convocation Fee	One Time, Pre Final Semester	2,000
Vaccination Charges (if not vaccinated)	One Time, at the beginning	1,500

AIC - All India Category | PRU – Permanent Resident of Uttarakhand

*Fee is subject to revision

Master of Science in Biochemistry / Biotechnology / Microbiology

Fee Category	Program	Fee*(₹)
Tuition Fee (Per Semester)	Regular-AIC	45,000
	Regular-PRU	33,300
Admission fee	One Time, at the beginning	10,000
Enrollment Fee		1,000
Refundable Security		20,000
Examination fee (Per University Exam)*	Regular	7,500
Supplementary Exam fee (Per Course)*		2,500
Convocation Fee	One Time, Pre Final Semester	2,000
Vaccination Charges (if not vaccinated)	One Time, at the beginning	1,500

AIC - All India Category | PRU – Permanent Resident of Uttarakhand

*Fee is subject to revision

FEE STRUCTURE

HIMALAYAN SCHOOL OF MANAGEMENT STUDIES

Bachelor of Business Administration (BBA) Bachelor of Commerce [B.Com (Hons.)]

Fee Category	Program	Fee*(₹)
Tuition Fee (Per Semester)	Regular-AIC	40,000
	Regular-PRU	29,600
Admission fee	One Time, at the beginning	7,500
Enrollment Fee		1,000
Refundable Security		5,000
Examination fee (Per University Exam)*	Regular	4,000
Supplementary Exam fee (Per Course)*		1,000
Convocation Fee	One Time, Pre Final Semester	2,000

AIC - All India Category | PRU – Permanent Resident of Uttarakhand

* Fee is subject to revision

Master of Business Administration (MBA)

Fee Category	Program	Fee*(₹)
Tuition Fee (Per Semester)	Regular-AIC	80,000
	Regular-PRU	59,200
Admission fee	One Time, at the beginning	10,000
Enrollment Fee		1,000
Refundable Security		7,500
Examination fee (Per University Exam)*	Regular	5,000
Supplementary Exam fee (Per Course)*		2,500
Convocation Fee	One Time, Pre Final Semester	2,000

AIC - All India Category | PRU – Permanent Resident of Uttarakhand

* Fee is subject to revision

FEE STRUCTURE

HIMALAYAN SCHOOL OF SCIENCE & TECHNOLOGY

Bachelor of Computer Application (BCA)

Fee Category	Program	Fee*(₹)
Tuition Fee (Per Semester)	Regular-AIC	30,000
	Regular-PRU	22,200
Admission fee	One Time, at the beginning	7,500
Enrollment Fee		1,000
Refundable Security		7,500
Examination fee (Per University Exam)*	Regular	4,000
Supplementary Exam fee (Per Course)*		1,000
Convocation Fee	One Time, Pre Final Semester	2,000

AIC - All India Category | PRU – Permanent Resident of Uttarakhand

*Fee is subject to revision

Bachelor of Technology (B.Tech.)

Fee Category	Program	Fee*(₹)
Tuition Fee (Per Semester)	Regular-AIC	90,000
	Regular-PRU	66,600
Admission fee	One Time, at the beginning	7,500
Enrollment Fee		1,000
Refundable Security		7,500
Examination fee (Per University Exam)*	Regular	4,000
Supplementary Exam fee (Per Course)*		1,000
Convocation Fee	One Time, Pre Final Semester	2,000

AIC - All India Category | PRU – Permanent Resident of Uttarakhand

*Fee is subject to revision

FEE STRUCTURE

HIMALAYAN SCHOOL OF SCIENCE & TECHNOLOGY

B.Sc. (Hons.) in Data Science

Fee Category	Program	Fee*(₹)
Tuition Fee (Per Semester)	Regular-AIC	30,000
	Regular-PRU	22,200
Admission fee	One Time, at the beginning	7,500
Enrollment Fee		1,000
Refundable Security		7,500
Examination fee (Per University Exam)*	Regular	4,000
Supplementary Exam fee (Per Course)*		1,000
Convocation Fee	One Time, Pre Final Semester	2,000

AIC - All India Category | PRU – Permanent Resident of Uttarakhand

*Fee is subject to revision

Master of Computer Applications (MCA)

Fee Category	Program	Fee*(₹)
Tuition Fee (Per Semester)	Regular-AIC	45,000
	Regular-PRU	33,300
Admission fee	One Time, at the beginning	10,000
Enrollment Fee		1,000
Refundable Security		10,000
Examination fee (Per University Exam)*	Regular	5,000
Supplementary Exam fee (Per Course)*		2,500
Convocation Fee	One Time, Pre Final Semester	2,000

AIC - All India Category | PRU – Permanent Resident of Uttarakhand

* Fee is subject to revision

FEE STRUCTURE

HIMALAYAN SCHOOL OF YOGA SCIENCES

B.Sc. Yoga Science and Holistic Health

Fee Category	Program	Fee*(₹)
Tuition Fee (Per Semester)	Regular-AIC	20,000
	Regular-PRU	14,800
Admission fee	One Time, at the beginning	7,500
Enrollment Fee		1,000
Refundable Security		5,000
Examination fee (Per University Exam)*	Regular	3,000
Supplementary Exam fee (Per Course)*		1,000
Convocation Fee	One Time, Pre Final Semester	2,000

AIC - All India Category | PRU – Permanent Resident of Uttarakhand

* Fee is subject to revision

M.Sc. Yoga Science and Holistic Health

Fee Category	Program	Fee*(₹)
Tuition Fee (Per Semester)	Regular-AIC	15,000
	Regular-PRU	11,100
Admission fee	One Time, at the beginning	10,000
Enrollment Fee		1,000
Refundable Security		10,000
Examination fee (Per University Exam)*	Regular	5,000
Supplementary Exam fee (Per Course)*		2,500
Convocation Fee	One Time, Pre Final Semester	2,000

AIC - All India Category | PRU – Permanent Resident of Uttarakhand

* Fee is subject to revision

FEE STRUCTURE

HIMALAYAN INSTITUTE OF MEDICAL SCIENCES

Master of Hospital Administration (MHA)

Fee Category	Program	Fee* (₹)
Tuition Fee (Per Year)	Regular-AIC	50,000
	Regular-PRU	37,000
Admission fee	One Time, at the beginning	10,000
Enrollment Fee		1,000
Refundable Security		10,000
Examination fee (Per University Exam)*	Regular	5,000
Supplementary Exam fee (Per Course)*		2,500
Convocation Fee	One Time, Final Year	2,000
Vaccination Charges (if not vaccinated)	One Time, at the beginning	1,500

AIC - All India Category | PRU – Permanent Resident of Uttarakhand

*Fee is subject to revision

Masters in Epidemiology Masters in Clinical Research

Fee Category	Program	Fee* (₹)
Tuition Fee (Per Semester)	Regular-AIC	40,000
	Regular-PRU	29,600
Admission fee	One Time, at the beginning	10,000
Enrollment Fee		1,000
Refundable Security		10,000
Examination fee (Per University Exam)*	Regular	7,500
Supplementary Exam fee (Per Course)*		2,500
Convocation Fee	One Time, Pre Final Semester	2,000
Vaccination Charges (if not vaccinated)	One Time, at the beginning	1,500

AIC - All India Category | PRU – Permanent Resident of Uttarakhand

*Fee is subject to revision

FEE STRUCTURE

HIMALAYAN INSTITUTE OF MEDICAL SCIENCES

B.Sc. Medical Technology - BRIT / BRT / BMLT / BOT Bachelor of Optometry (B.Optom) Bachelor in Audiology and Speech Language Pathology (BASLP)

Fee Category	Program	Fee*(₹)
Tuition Fee (Per Year)	Regular-AIC	50,000
	Regular-PRU	37,000
Admission fee	One Time, at the beginning	10,000
Enrollment Fee		1,000
Refundable Security		10,000
Examination fee (Per University Exam)*	Regular	4,000
Supplementary Exam fee (Per Course)*		1,000
Convocation Fee	One Time, Final Year	2,000
Vaccination Charges (if not vaccinated)	One Time, at the beginning	1,500

AIC - All India Category | PRU – Permanent Resident of Uttarakhand

*Fee is subject to revision

Bachelor of Physiotherapy (BPT)

Fee Category	Program	Fee*(₹)
Tuition Fee (Per Year)	Regular-AIC	70,000
	Regular-PRU	51,800
Admission fee	One Time, at the beginning	10,000
Enrollment Fee		1,000
Refundable Security		10,000
Examination fee (Per University Exam)*	Regular	4,000
Supplementary Exam fee (Per Course)*		1,000
Convocation Fee	One Time, Final Year	2,000
Vaccination Charges (if not vaccinated)	One Time, at the beginning	1,500

AIC - All India Category | PRU – Permanent Resident of Uttarakhand

*Fee is subject to revision

FEE STRUCTURE

HIMALAYAN INSTITUTE OF MEDICAL SCIENCES

Master of Physiotherapy (MPT)

Fee Category	Program	Fee*(₹)
Tuition Fee (Per Year)	Regular-AIC	120,000
	Regular-PRU	88,800
Admission fee	One Time, at the beginning	20,000
Enrollment Fee		1,000
Refundable Security		10,000
Examination fee (Per University Exam)*	Regular	7,500
Supplementary Exam fee (Per Course)*		2,500
Convocation Fee	One Time, Final Year	2,000
Vaccination Charges (if not vaccinated)	One Time, at the beginning	1,500

AIC - All India Category | PRU – Permanent Resident of Uttarakhand

*Fee is subject to revision

MBBS

Fee Category	Fee*(₹)
Tuition Fee (Per annum)	20,50,000
Admission fee (One Time)	1,00,000
Refundable Security (Refundable after completion of programme)	2,00,000
Hostel Fee (For Non-AC rooms twin sharing basis)	90,000
Hostel Fee (For AC rooms twin sharing basis)	1,20,000
Enrollment Fee (One Time)	1,000
Vaccination Charges	1,500
Dress Material Charges (One Time)	10,000
University Examination Fee	As per University rules as and when required
Mess Charges	As per actuals
Convocation Fee	2,000

FEE STRUCTURE

HIMALAYAN INSTITUTE OF MEDICAL SCIENCES

Doctor of Medicine (MD) and Master of Science (MS)

Fee Category	Fee*(₹)
MD (Anaesthesiology)	17,00,000
MD (Anatomy)	No Tuition Fee
MD (Biochemistry)	No Tuition Fee
MD (Community Medicine)	No Tuition Fee
MD (Dermatology, Venereology & Leprosy)	26,00,000
MD (Emergency Medicine)	17,00,000
MD (General Medicine)	26,00,000
MD (Immuno Hematology & Blood Transfusion)	15,00,000
MD (Microbiology)	No Tuition Fee
MD (Paediatrics)	26,00,000
MD (Pathology)	12,50,000
MD (Pharmacology)	No Tuition Fee
MD (Physiology)	No Tuition Fee
MD (Psychiatry)	26,00,000
MD (Radiation Oncology)	17,00,000
MD (Radio-diagnosis)	30,00,000
MD (Respiratory Medicine)	25,00,000
MS (General Surgery)	25,00,000
MS (Obstetrics & Gynaecology)	30,00,000
MS (Ophthalmology)	26,00,000
MS (Orthopaedics)	30,00,000
MS (Otorhinolaryngology)	17,00,000

Other Fee

Fee Category	Fee*(₹)
Admission fee (One Time)	1,00,000
Refundable Security (Refundable after completion of programme)	5,00,000
Hostel Fee (For Girl's / Boy's) per annum	1,80,000
Hostel Fee (For Married) per annum	2,10,000
Enrollment Fee (One Time)	1,000
Vaccination Charges	1,500
Mess Charges	As per actuals
BLS + ACLS Course Fee (One Time)	10,000
Convocation Fee	2,000

FEE STRUCTURE

HIMALAYAN INSTITUTE OF MEDICAL SCIENCES

DM / M.Ch.

Fee Category		Fee*(₹)
Tuition Fee (Per annum)	M.Ch.-Neuro Surgery	12,00,000
	M.Ch.-Surgical Oncology	17,00,000
	D.M.-Neurology	12,00,000
Admission fee (One Time)		1,00,000
Refundable Security (Refundable after completion of programme)		5,00,000
Hostel Fee (per annum)		2,10,000
Enrollment Fee (One Time)		1,000
Vaccination Charges, if applicable		1,500
Mess Charges		As per actuals
BLS + ACLS Course fee (One Time)		10,000

FEE STRUCTURE

DOCTOR OF PHILOSOPHY (Ph.D.)

Fee Category		Fee*(₹)
Tuition Fee	AIC (per annum)	80,000
	PRU (per annum)	59,200
Admission fee (One Time)		20,000
Enrollment Fee (One Time)		1,000
Refundable Security (Refundable after completion of programme)		15,000
Course Work Fee (One Time)		10,000
Examination Fee for Course Work		3,500
Charges for Plagiarism Check of Ph.D. Synopsis		2,500
Charges for DRC held to approve the Ph.D. Research Title & Synopsis		10,000
Laboratory Fee		20,000 (annually, after DRC - The fee is applicable to the Ph.D. scholars wherever the part of their research)
Charges for Plagiarism Check of Ph.D. Thesis		5,000
Thesis Evaluation & Viva-Voce (To be deposited one month prior to submission of Thesis)		5,000 per External Evaluation and 20,000 per Viva-Voce
Hostel & Mess Charges		As per actuals
Vaccination Charges		1,500
Convocation Fee		2,000

FEE STRUCTURE

HIMALAYAN SCHOOL OF PHARMACEUTICAL SCIENCES

Bachelor of Pharmacy (B.Pharm)

Fee Category	Program	Fee*(₹)
Tuition Fee (Per Semester)	Regular-AIC	65,000
	Regular-PRU	48,100
Admission fee	One Time, at the beginning	7,500
Enrollment Fee		1,000
Refundable Security		7,500
Examination fee (Per University Exam)*	Regular	4,000
Supplementary Exam fee (Per Course)*		1,000
Convocation Fee	One Time, Final Year	2,000
Industrial Visit Fee	One Time, Six Semester	10,000

AIC - All India Category | PRU – Permanent Resident of Uttarakhand

*Fee is subject to revision

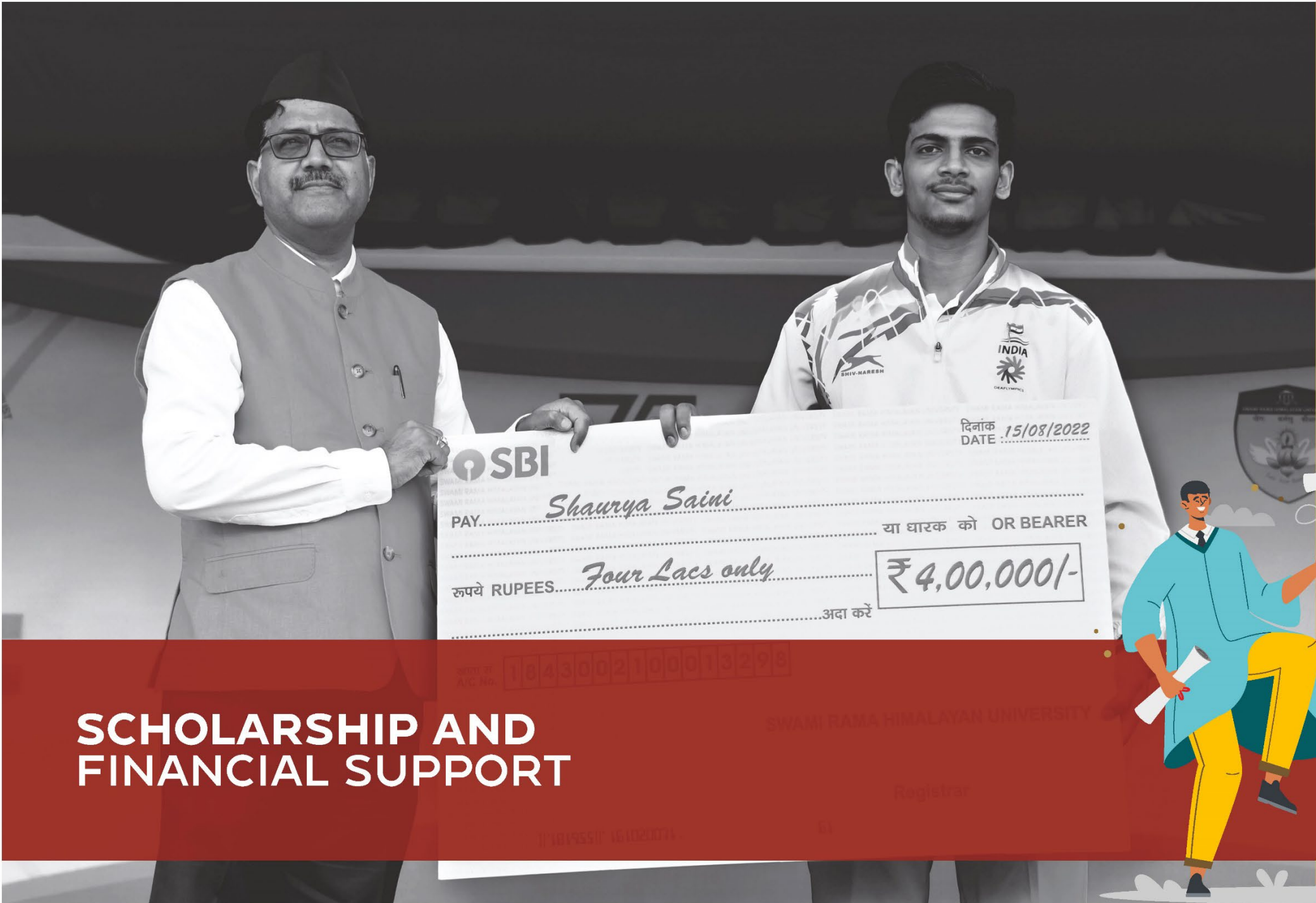

दिनांक 15/08/2022
 DATE

SBI

PAY... *Shaurya Saini* या धारक को OR BEARER

रुपये RUPEES... *Four Lacs only* **₹ 4,00,000/-**

.....अदा करें



SCHOLARSHIP AND FINANCIAL SUPPORT

SWAMI RAMA HIMALAYAN UNIVERSITY
 A/c No. 1043002100013298

SWAMI RAMA HIMALAYAN UNIVERSITY

Registrar

11/08/2022

Merit Scholarship

Upto 100% of Tuition fee

Merit cum Means Scholarship

Upto 50% of Tuition fee

Special Scholarship

Upto 100% of Tuition fee for

- ◆ Ward of Armed Forces/Para Military Forces/Police Force Personnel (Serving and Retired; Non-commissioned Officers)
- ◆ Transgender Candidate
- ◆ Differently abled Candidate

Fee Concession

Female Candidate in B.Tech. CSE

Free-ship Scholarship

Completely free education for One Candidate in each academic program of the University who is an orphan / has no earning member in the family.

Alumni concession

Upto 25% of Tuition fee

Domicile Relaxation

26% fee relaxation for students from Uttarakhand (Permanent resident)

Education Loan

Interest free Education Loan facility.

Reservation Policy as specified by State Government.



Dr. Vijay Dhasmana, Vice Chancellor,
handing over the scholarship





CONVOCATION & FELICITATIONS



First Convocation

Chief Guest - The Hon'ble Ex. President of India,
Dr. Pranab Mukherjee



Second Convocation

Chief Guest - The Hon'ble Vice-President of India,
Shri. M. Venkaiah Naidu



Third Convocation

Chief Guest - Hon'ble EX Governor of Uttarakhand,
Smt. Baby Rani Maurya



Fourth Convocation

Chief Guest - Hon'ble EX HRD Minister
Dr. Ramesh Pokhriyal Nishank



Fifth Convocation

Chief Guest - Hon'ble Defence Minister of India
Shri Rajnath Singh

YOU UNITE

A group of STUDENTS for a Student of SRHU.

The student body leads the initiative of creating a connected yet diverse learning environment

Fusion – YOUTH & UNITE



YOUNITE

ACHIEVERS



Ms. Sanskriti Bhatt, Women Leadership Award 2022 by glantorx

Ms. Sanskriti Bhatt, from Himalayan School of Management Studies was awarded with Women Leadership Award 2022 by GlantorX, an organization working in marketing research industry. Ms. Sanskriti is an avid writer, has co-authored numerous books and is also an important member of various writing communities. She was nominated under the "Writer Category" for her writeup 'Gender Equality'.



Dr. Diksha Joshi qualified UPSC CSE 2021

Dr. Diksha Joshi (MBBS – 2013-19 Batch Alumni), Himalayan Institute of Medical Sciences (HIMS), qualified UPSC CSE 2021 with AIR 19th Rank



Mr. Ravi Kant, Young Scientist Award

Mr. Ravi Kant, a PhD Scholar at Himalayan Institute of Medical Sciences, SRHU has achieved the prestigious Young Scientist Award at the just concluded three days Uttarakhand State Science Congress 2022 organized by the UCOST.



Anjali Uniyal (Right) PhD Scholar at Himalayan School of Bio Sciences (HSBS) won the Young Scientist Award.

Sweta Upadhyay (Left) PhD Scholar at HSBS was awarded 2nd position in Scientific Poster Category



Shourya Saini, Win In Shooting Deaflympics

Shourya Saini (1st year, BASLP 2021 Batch) of Paramedical Sciences, HIMS, won Bronze Medal in 10m Rifle shooting in Deaflympics 2021 at Brazil.



Dr. Satyam Taneja, (MS, DNB, Surgical Oncology)
Director - Surgical Oncology, Max Healthcare, New Delhi
MBBS, HIMS | Batch: 1995 (Pioneer Batch)

There was a sense of pride and privilege being part of the Pioneer batch of MBBS at HIMS.

During my time at the Medical College, I felt like the experience and learning were tailored to students' needs. The practical sessions at Himalayan Hospital gave us a solid understanding of physical examinations, patient care, and allowed us to get a good sense of every aspect of medicine to help us determine which field we would like to pursue for residency.

From where I stand today, I often reflect & realize that this would have been an impossible feat were it not for my professors' dedication, the university's support, and HIMS's undying commitment.

Dr. Tanya Varma
(MD), Selective GI and liver fellowship Anatomic & Clinical Pathologist, Quest Diagnostics, Texas, USA
MBBS, HIMS | Batch: 1995 (Pioneer Batch)

Purpose of education could be multifold, however for me the education and real life experiences at Himalayan Institute helped me to shape my life the way it is today. I was very fortunate to have been curated in medicine by an exemplary set of faculty right from pre and paraclinical subjects till end of my internship. The post MBBS job that I took up with Rural Development Institute (an affiliate) gave me an in-depth understanding of what wonders can a simple antifungal or Vitamin A dose can do to help change the sufferings of the rural population. I am forever indebted to Himalayan institute for that and much more. The patient exposure and the strong foundation laid in my medical career was the prime reason that I was able to start off my medical career in United states with confidence. I realized that the overall mentorship I received in every medical subject over 4 years was at par and also in several ways much superior to any medical school across the globe. Besides education, the friendships and associations I made there still hold a valuable place in my life. Thank you



ALUMNI





Rahul Bisht
(Senior Simulation Specialist, BLS and ACLS Instructor) Vidyanta skills Institute Pvt. Ltd., Gurugram
B.Sc. Nursing & M.Sc. Nursing, HCN | Batch: 2010-14 & 2016 -18

I completed my graduation and post-graduation in nursing from Himalayan College of Nursing. I got an opportunity to excel in the area of my interest. The excellent environment helped me grow professionally and personally, making me stand where I am today. The experience at HCN has been unforgettable from the start. The faculty members were always there for you. The best thing about this college is the cross-culture interaction between students from various parts of the world. It is my fortune and honor to have been recognized by this organization and in making me a better person. Thank you all for kind helping hands and building fond memories. I am proud that I was once a student of Himalayan College of Nursing.

Mirika Kesarwani
Software Engineer, Cognizant
B.Tech. (CSE), HSST | Batch: 2016-20

My four years of B.Tech at Himalayan School of Science & Technology (HSST), SRHU Dehradun were full of great learning which have resulted in starting my career from one of the premier organizations.

I will cherish memories of my alma mater for lifetime.

The University leaves no stone unturned to enhance the skills of its students towards achieving their career goals.



Neha Pal
Senior Associate, Ernst & Young
B.Com (H), HSMS | Batch: 2016-19

Himalayan School of Management Studies (HSMS), SRHU is a place where I got excellent opportunities to develop the management knowledge and skills that helped me get placed at E&Y.

Besides, the value system practiced helped me become more responsible as a citizen of the nation.

My University's memories will always be dear to me.



FACILITIES & AMENITIES



Transport



Hostels



Grocery Store



Cafeteria



Laundry



Guest House



Bank & ATM



Gymnasium

LIFE @ CAMPUS



Debate Competition



Rangoli Competition



Independence Day Celebrations



Football Finals 2022



Students of Himalayan School of Yoga Sciences



Flash Mob



Students of Himalayan School of Bio Sciences



Solo Performance at Open Mic Event



Students of Himalayan College of Nursing



Long Jump Event at Inter College Sports



Students of Himalayan School of Management Studies



Student of Himalayan School of Science & Technology



2022 Sports Champions - MBBS Students



Zumba Session at Induction Ceremony



स्वामी राम हिमालयन विश्वविद्यालय
Swami Rama Himalayan University

Swami Ram Nagar, Jolly Grant, Dehradun, Uttarakhand

☎ 0135-2471135 ☎ 70553 09532, 70553 09533 ✉ admissions@srhu.edu.in 🌐 www.srhu.edu.in